

FRONT ELEVATION.

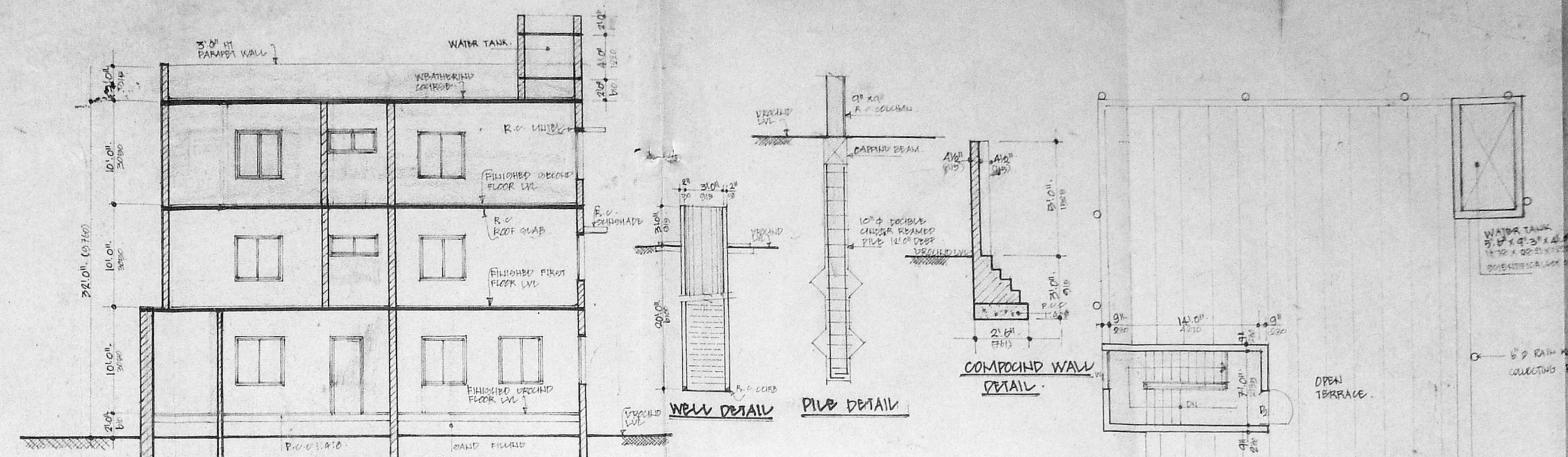

SECTION AA.

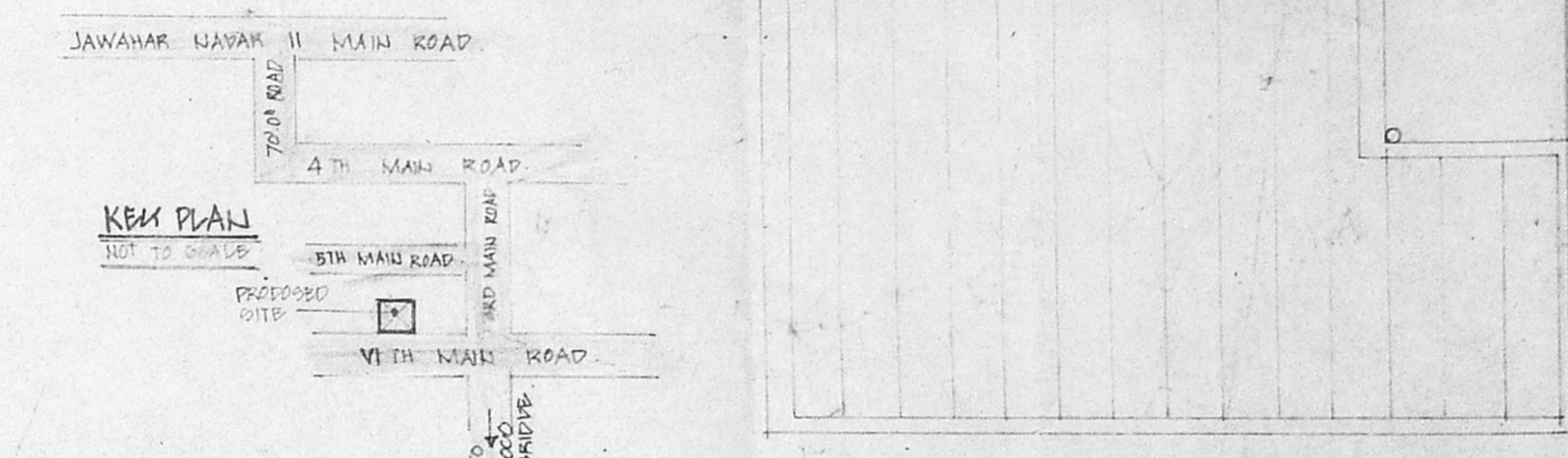

KEY PLAN

TERRACE FLOOR PLAN.

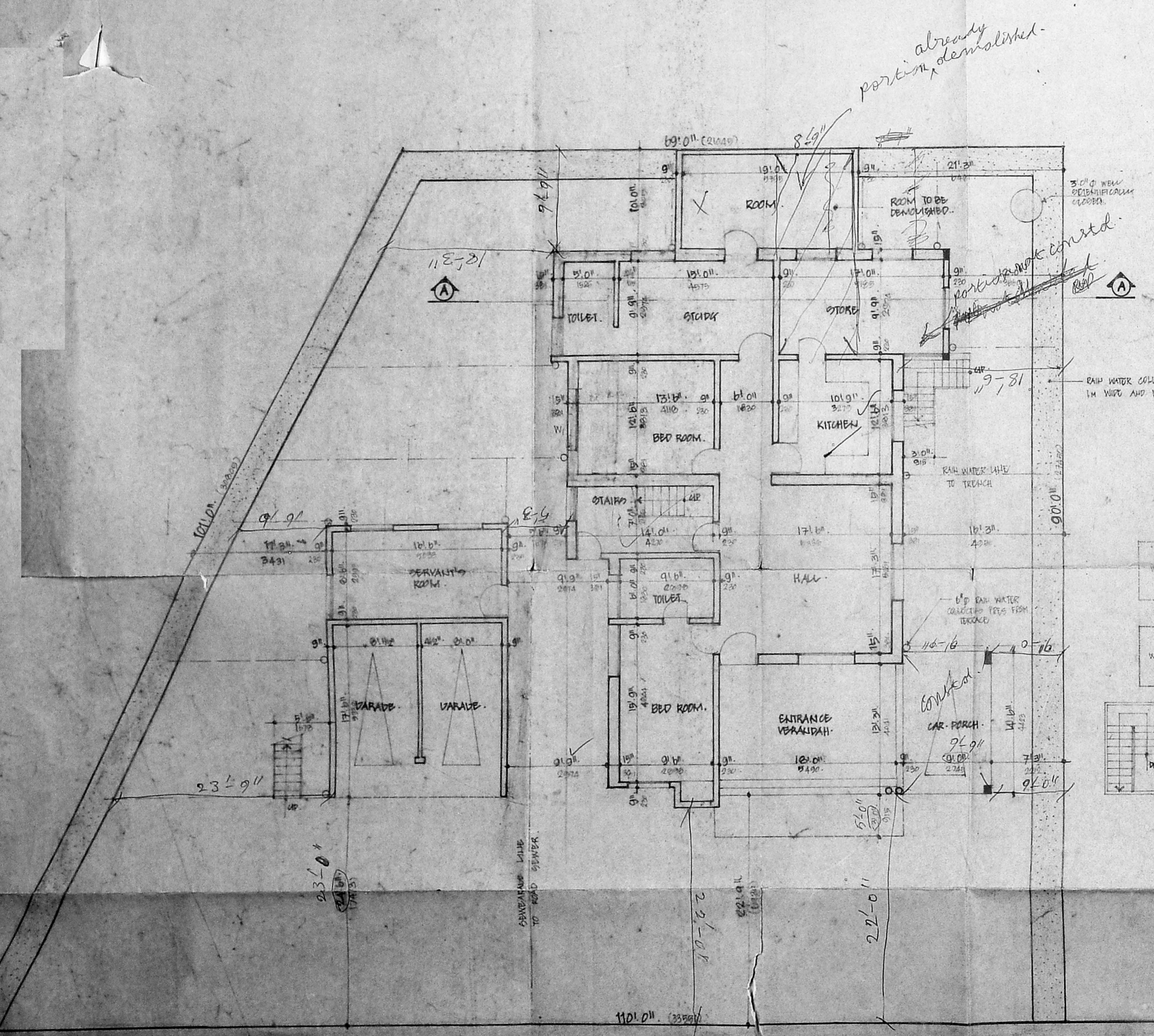

SITE CUM GROUND FLOOR PLAN.

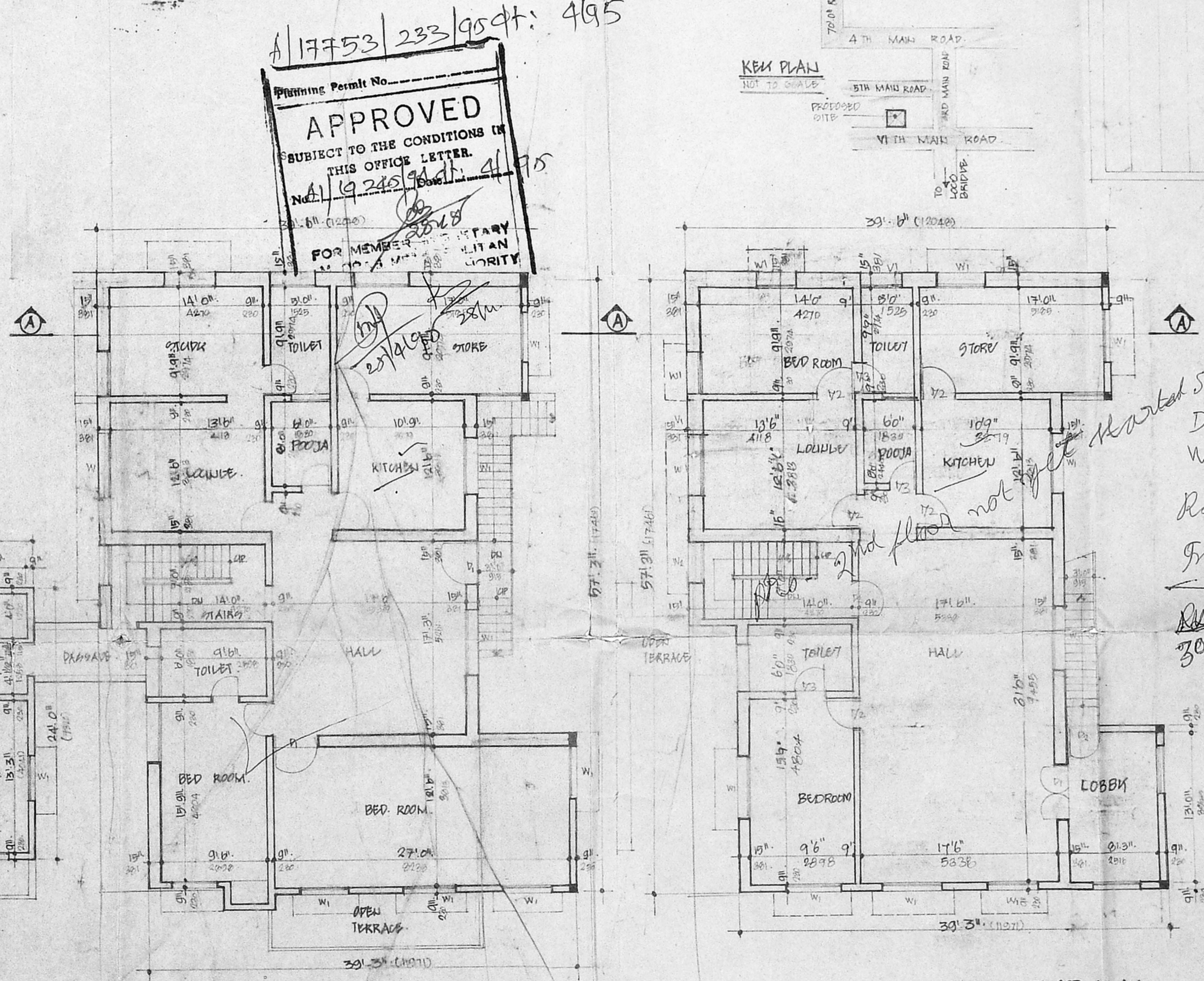

SECOND FLOOR PLAN.

17753/233/954: 495

Planning Permit No. APPROVED SUBJECT TO THE CONDITIONS IN THIS OFFICE LETTER. No. 19245/954: 495 FOR MEMBERS OF THE HONORARY LITIGATION COMMISSION

17753/233/954

- SPECIFICATIONS.**
1. ALL WORK IS TO BE IN ACCORDANCE WITH THE SPECIFICATIONS OF THE B.R.P. DRAWINGS.
 2. ALL WORK IS TO BE DONE IN ACCORDANCE WITH THE B.R.P. DRAWINGS.
 3. ALL WORK IS TO BE DONE IN ACCORDANCE WITH THE B.R.P. DRAWINGS.
 4. ALL WORK IS TO BE DONE IN ACCORDANCE WITH THE B.R.P. DRAWINGS.
 5. ALL WORK IS TO BE DONE IN ACCORDANCE WITH THE B.R.P. DRAWINGS.
 6. ALL WORK IS TO BE DONE IN ACCORDANCE WITH THE B.R.P. DRAWINGS.
 7. ALL WORK IS TO BE DONE IN ACCORDANCE WITH THE B.R.P. DRAWINGS.
 8. ALL WORK IS TO BE DONE IN ACCORDANCE WITH THE B.R.P. DRAWINGS.
 9. ALL WORK IS TO BE DONE IN ACCORDANCE WITH THE B.R.P. DRAWINGS.
 10. ALL WORK IS TO BE DONE IN ACCORDANCE WITH THE B.R.P. DRAWINGS.
- Security Plan.

SCHEDULE OF JOINTS.

NO.	TYPE	DESCRIPTION
1.	1.0	1.0
2.	2.0	2.0
3.	3.0	3.0
4.	4.0	4.0
5.	5.0	5.0
6.	6.0	6.0
7.	7.0	7.0
8.	8.0	8.0
9.	9.0	9.0
10.	10.0	10.0

PROPOSED ADDITIONS AND ALTERATIONS TO THE EXISTING BUILDING AT PLOT NO. 304 AND A-12 JAWAHAR NAGAR, MADRAS-02.
U.P. H. No. 59/65. J.P.H. No. 11/1965. D.T.P.

AREA STATEMENT.

FLOOR	AREA	SQ. FT.	SQ. M.
PROPOSED FLOOR		2550.00	237.00
FIRST FLOOR		2100.00	194.00
SECOND FLOOR		1000.00	93.00
TOTAL		5650.00	524.00

COLOUR CODE REFERENCE.

EXISTING	
PROPOSED	
ROAD	
PLOT BOUNDARY	
DEMOLITION	

SCALE: 1" = 8' 0" (1:60)
DATE: 10TH APR 1965.
DRN: [Signature]
SEP

CONSULTANT: G. THIRUVENKADAM, A-20 ANJALANAGAR, MADRAS-02. PHONE: 252 20 00.

For MADRAS CHRISTIAN COUNCIL FOR SOCIAL SERVICE
[Signature]
Executive Secretary.

OWNER'S SIGNATURE:
[Signature]
S. Thiruvengadam, M.E., M.S. STRUCTURE
CLASS: A-20, MA, REC: 02/02/65, 0001142

Hearted S.L.L
D.V.
W.S.L
Road - Terrace
Inspection plan
30/7/79

38/91

38/91